



Portfolio

Lisa Hoffmann



DouDou

... is a working desk pillow for power naps and imaginative dreaming which is meant to create a most relaxed atmosphere between hours of toilsome work sessions. There are three different shapes - each with its own degree of firmness. Each pillow is equipped with a clamp which securely fixes it to the desk.





< material research

^ models, prefigurations, try-outs, tests

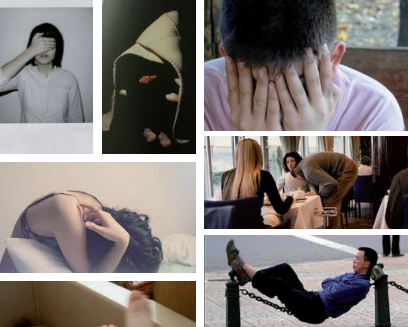

< research / moodboard

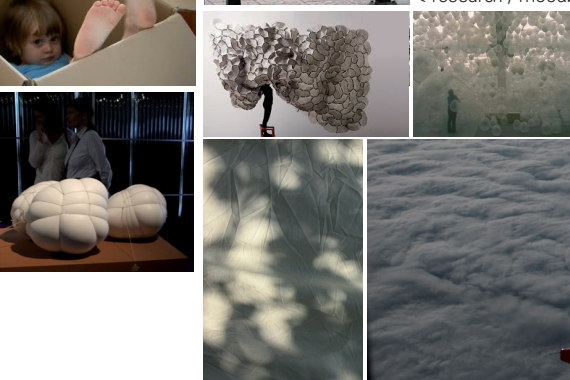



< research / moodboard



< mock-ups / try-outs

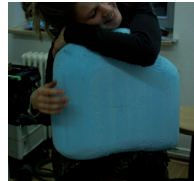

> sketches / observations



> experimental studies for approaching the subject





))

The paper tray is made of a curved and powder-coated steel plate. As shown in the pattern below, the production process leaves close to no waste. The aim of the project was to create a tray that is easy to produce and promotes a pleasant working atmosphere so you won't want to dispose of it after a short time.

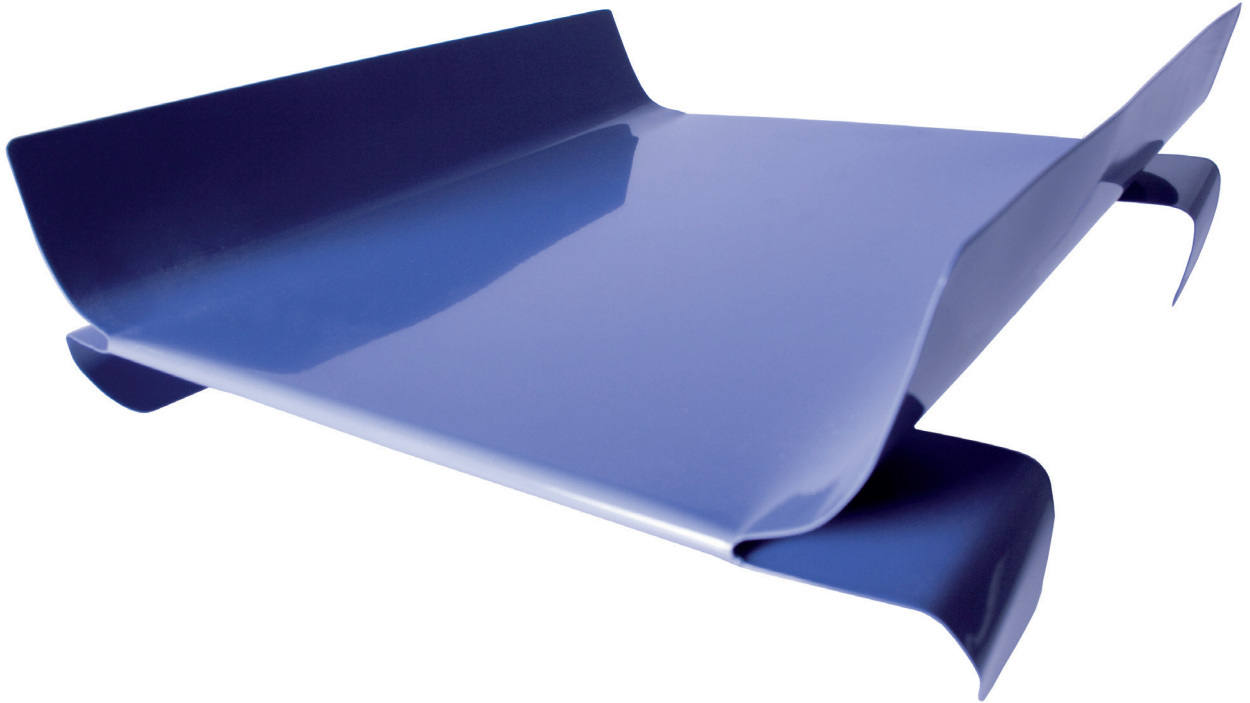

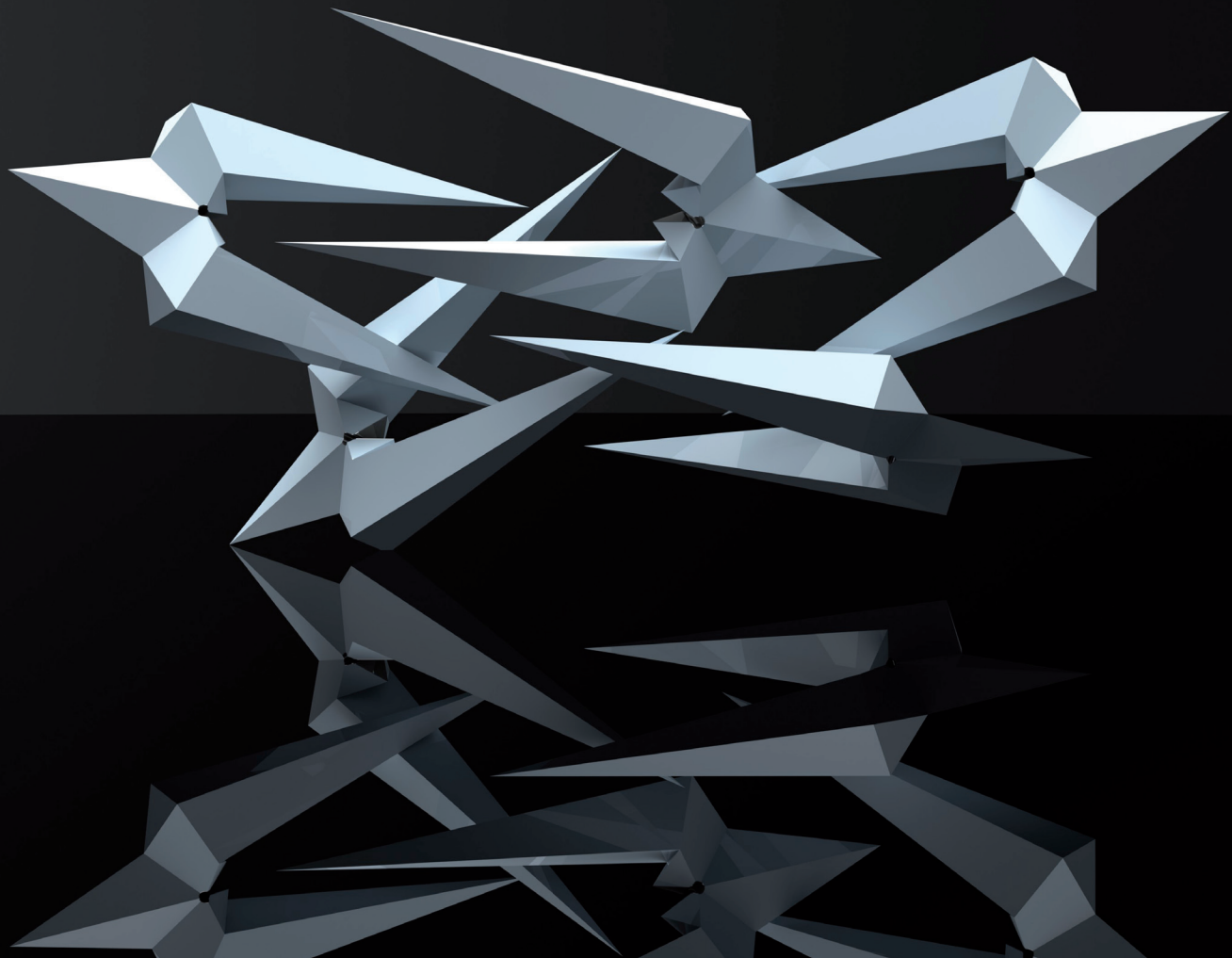

PowPow!

The aim of this project was to redesign a spring clamp in the context of creating new shapes in relation to function, usability and emotion. The model was hand-crafted in the workshop and subsequently moulded in plastic.

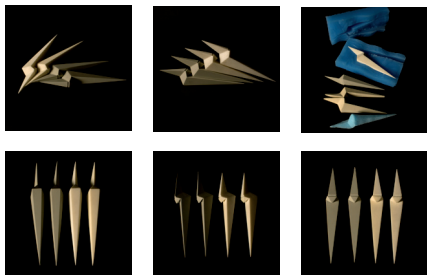
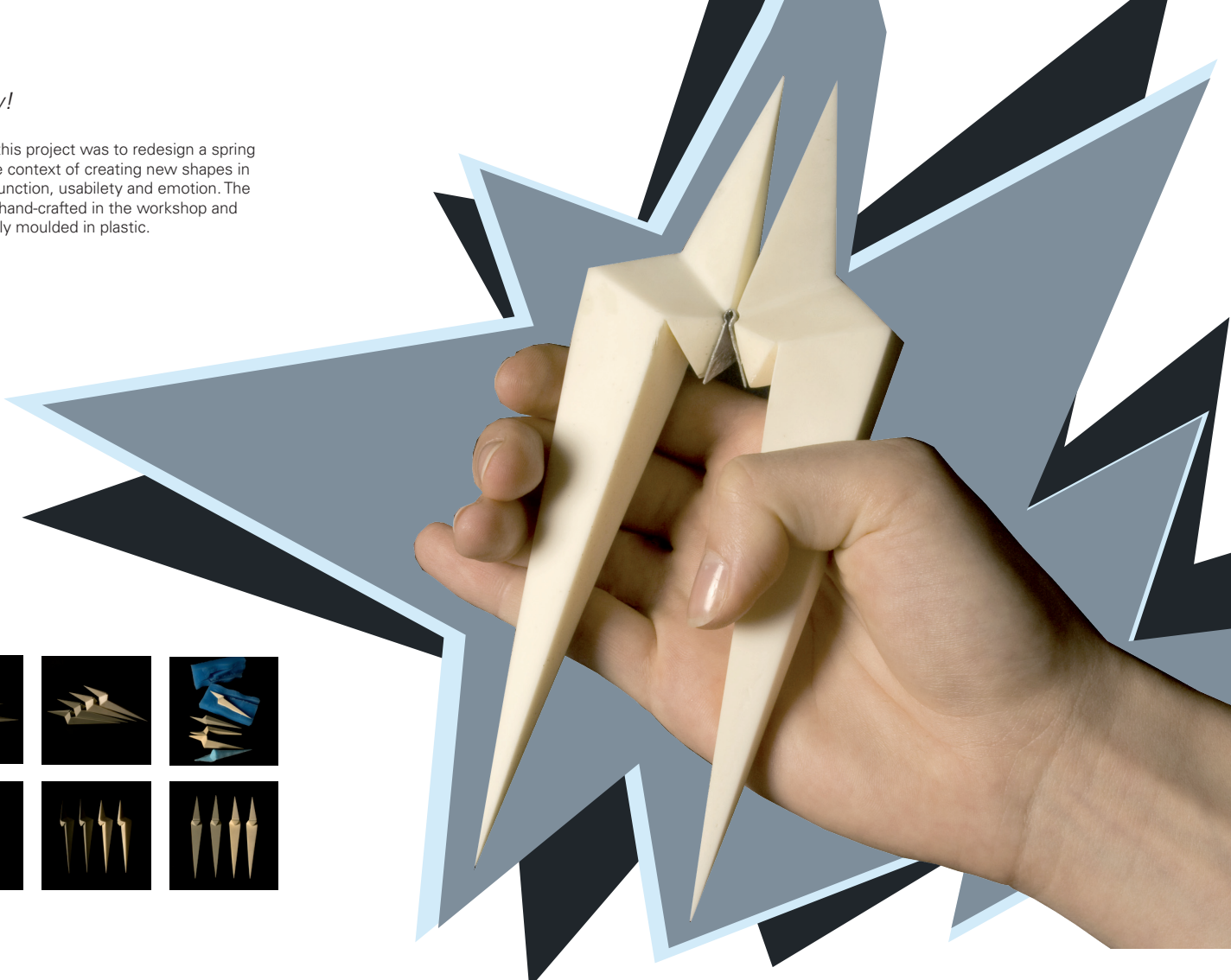

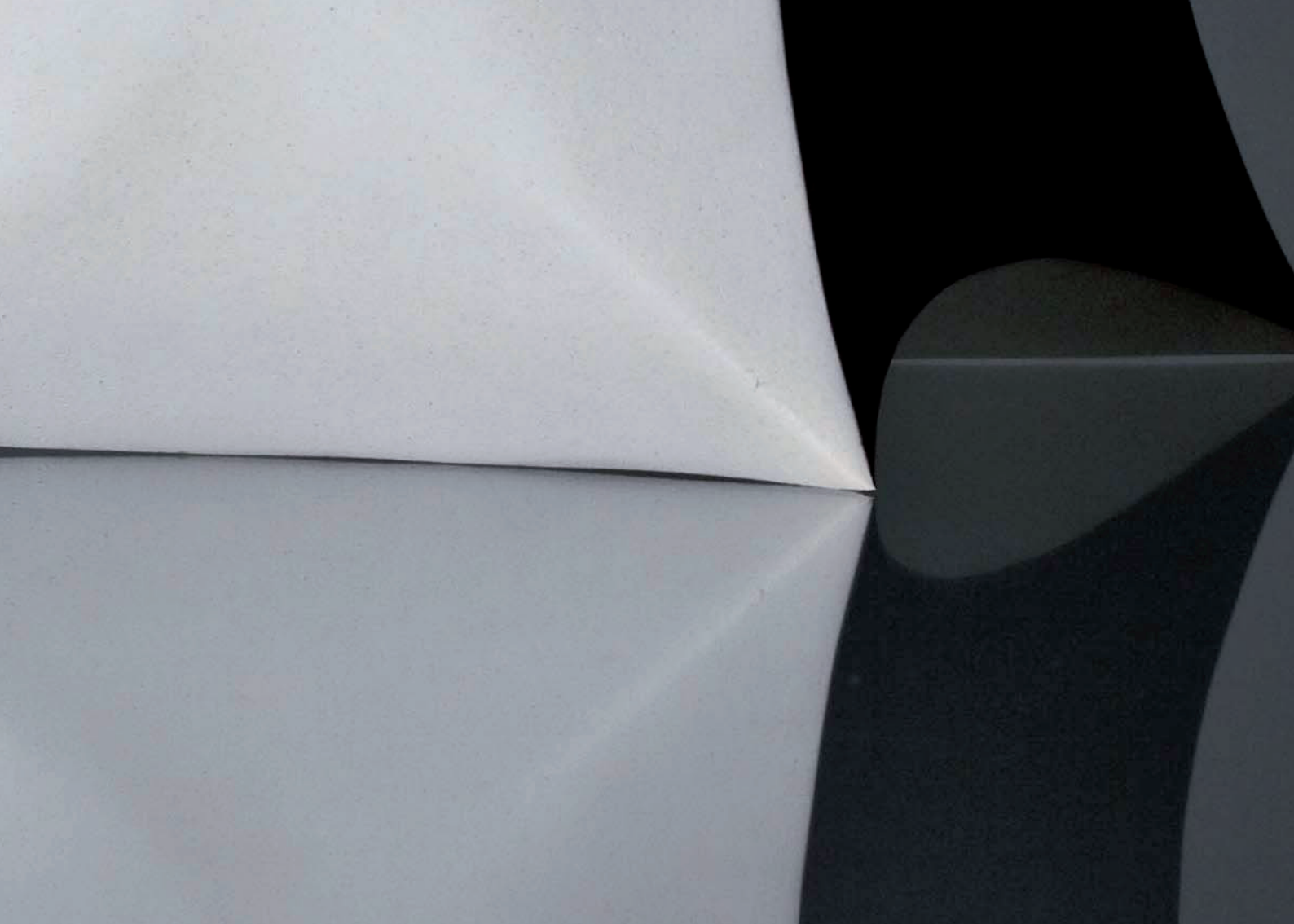

Inside - Outside

An illustration of internal and external pressure, this project is a study about combining different materials such as glass, aluminium and plastic foam and giving them a dynamic character. The arrangement was transferred into gips, transposing the affecting forces to this more stable material.

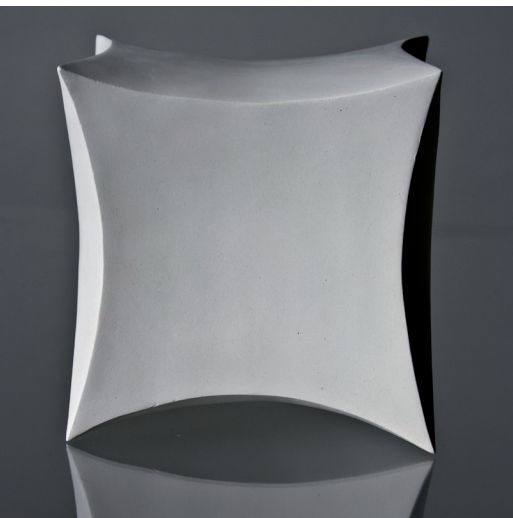
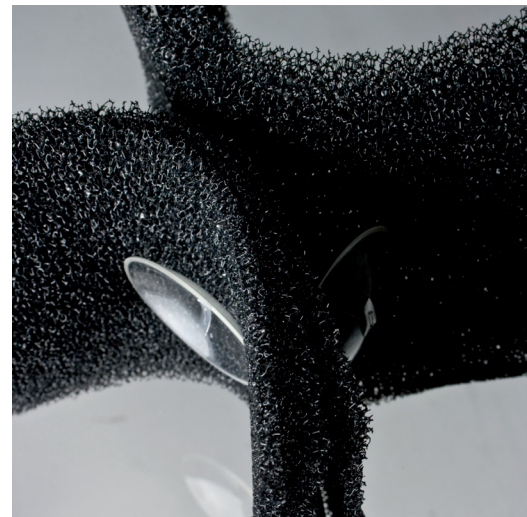

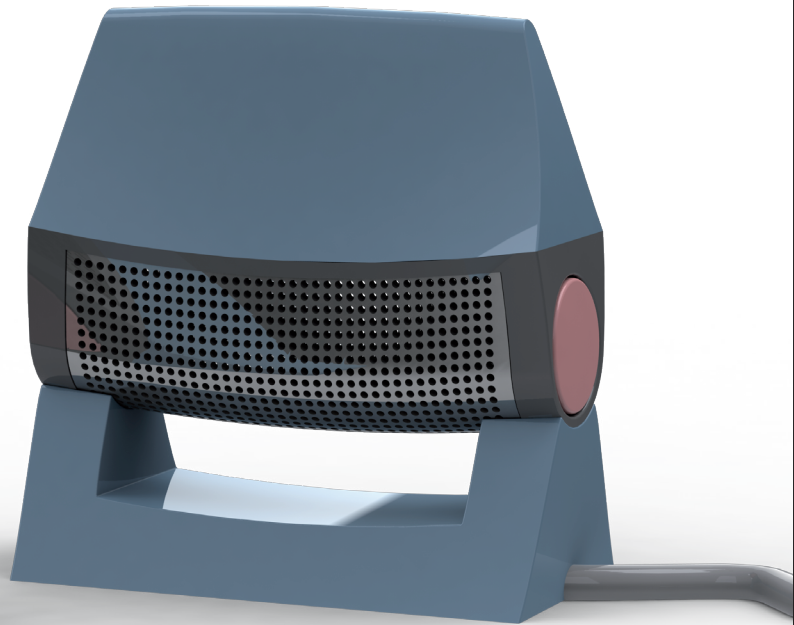
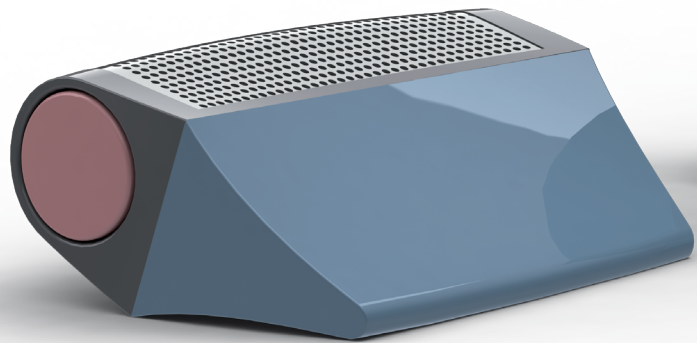

ZinZin

... is an electric shaving device for women. Thanks to its concave and convex shape it is simple and enjoyable to use. Its small size makes it handy and easy to carry along with you wherever you go. ZinZin was created with the CAD-software Solid Works. This particular model was produced with a 3d-printer.





CoffeeGrinder

This coffee grinder was designed to support the emotional aspect of the coffee ritual in nowadays hectic daily routine. The user is supposed to pay attention to the amount of coffee he is consuming - and how. With the grinder, there is the chance to enjoy a cup of coffee consciously. The relationship between object and consumer is supported by the individual ways to use it. One can put it on top of a glass or between the legs and it is also possible to have different positions with the hand that holds the grinder. The number of parts was reduced to the essential. This minimalism guarantees a low material consumption. One can take the parts simply apart what is helpful to clean the machine to have no rests of coffee inside, what is important to have a pure aroma.

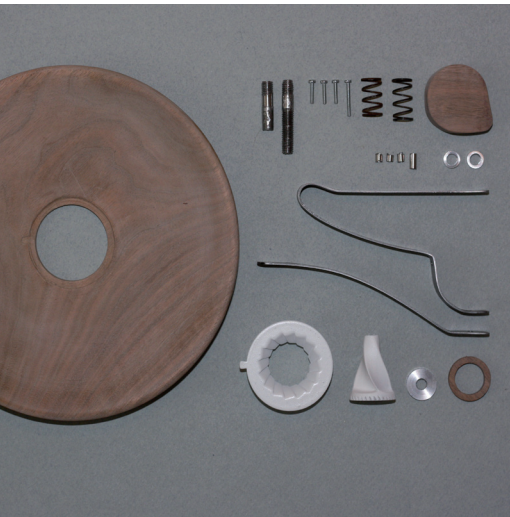

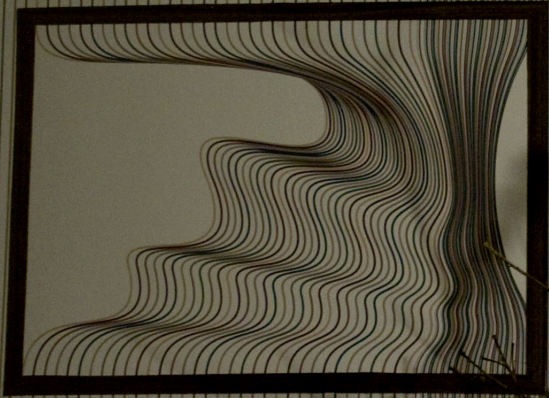
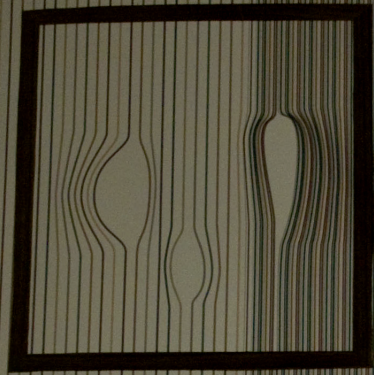

TapeteTapete

This modular wallpaper extends the possibilities of changing the style of a room in a quick and easy fashion. The rooms can be converted into galleries, while the user remains fully in charge of the look. This can be quite useful in a world which changes as rapidly as ours. Considering its capacity to transgress various epoques and styles, TapeteTapete is a vivid tribute to the history of wallpaper.

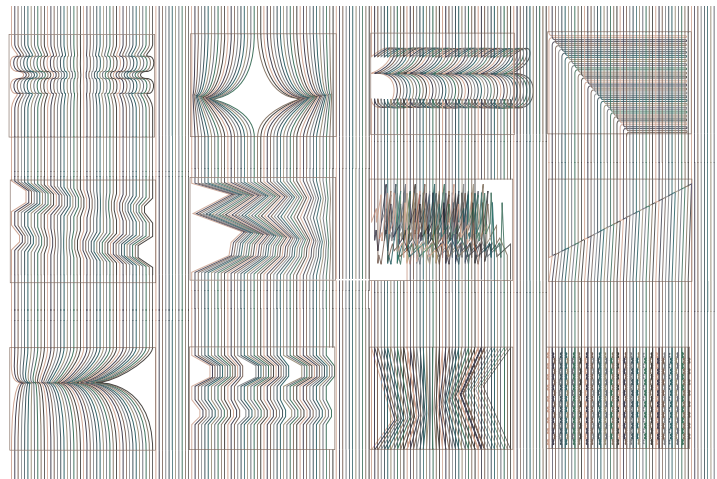
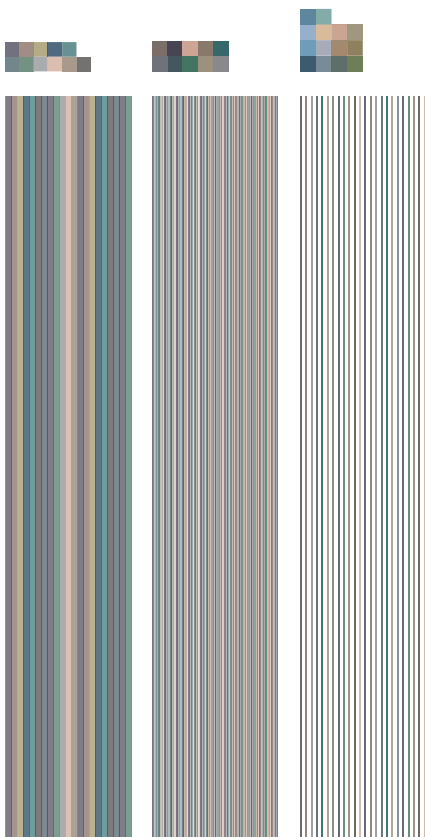



< research (Sonia Rykiel, Bridget Riley)

> moodboards, colour concept

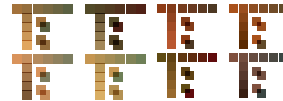
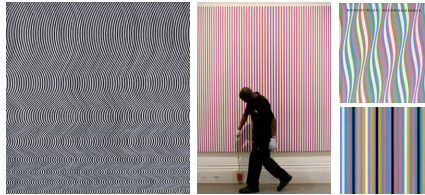

> tests and try-outs with different stripes

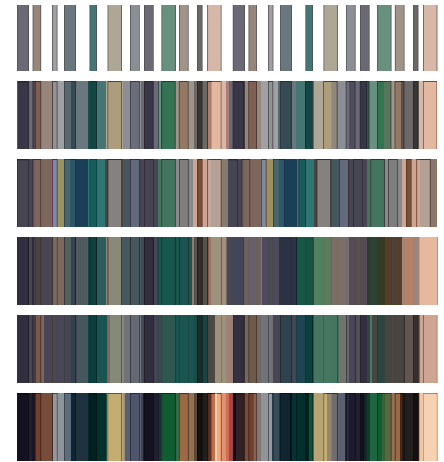
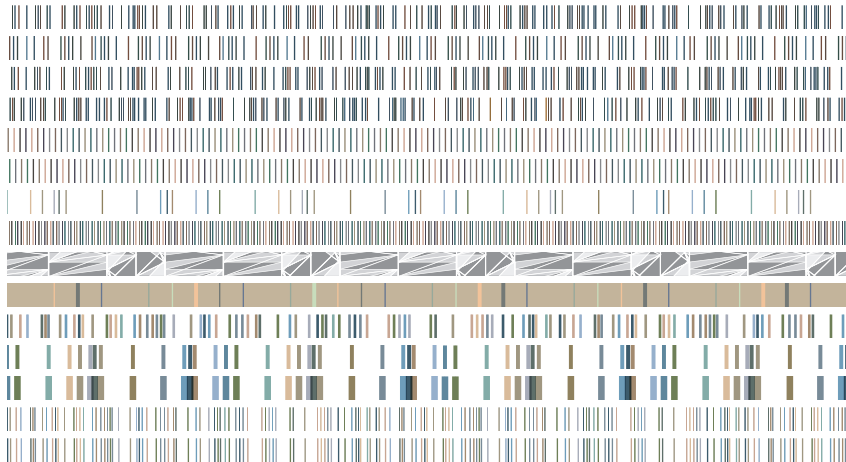



Herbie

This award-winning project was developed together with two other students, Michael Eberlein and Falk Neubert in cooperation with the company Rösle. It's design is made to fit the Rösle kitchen sytem perfectly.

It is a kitchen appliance that can be used to grow herbs by the window while enabling you to easily remove it from its growing spot in order to transport it to your cooking space. A special suspension fixes the box on the window, fitting every frame equally. Herbie is easy to install and remove without damaging your window in any way. After installing this flowerpot, you can open the window without moving your plants. Thanks to its efficiently crafted water tank and special granulate, you only need to water your herbs once a week.

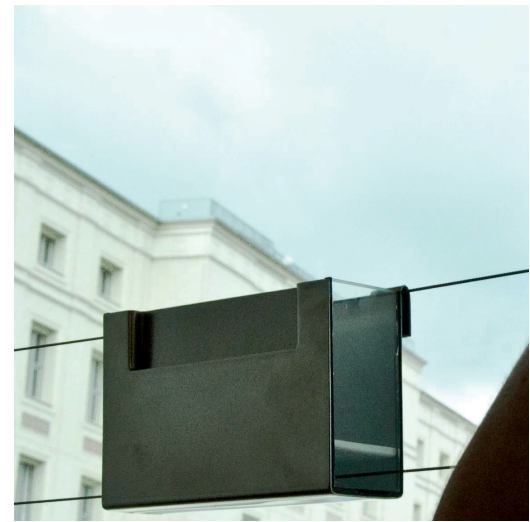
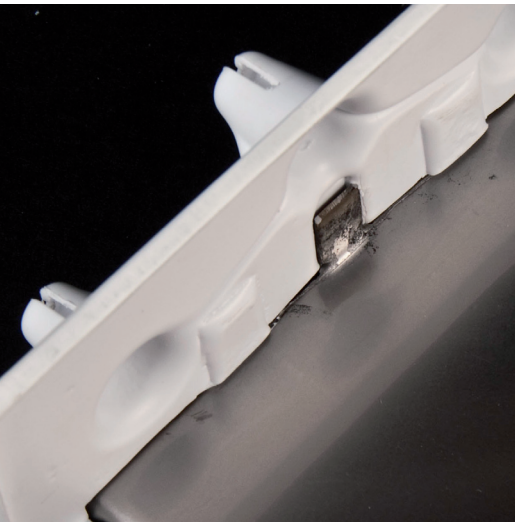
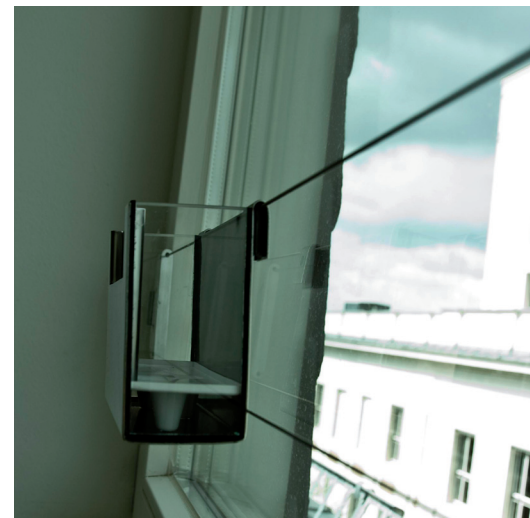

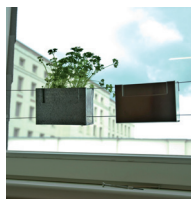
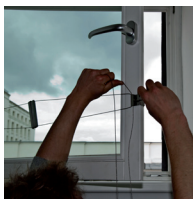
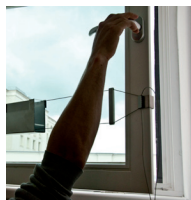
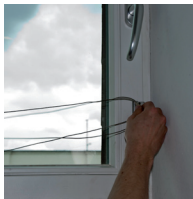



Accessoire

This item is a modern version of the corset. There are three versions of this design, which form a series together. The design isn't merely to be seen as a kind of belt, but can also function on other levels as well, for example as a bracelet. The aim was to create a body-related shape that combines two saddle shaped forms.





Silver ring

